

**18 POD NIBBLER
6000 GALLON
72" LL
Inlet - 80"**

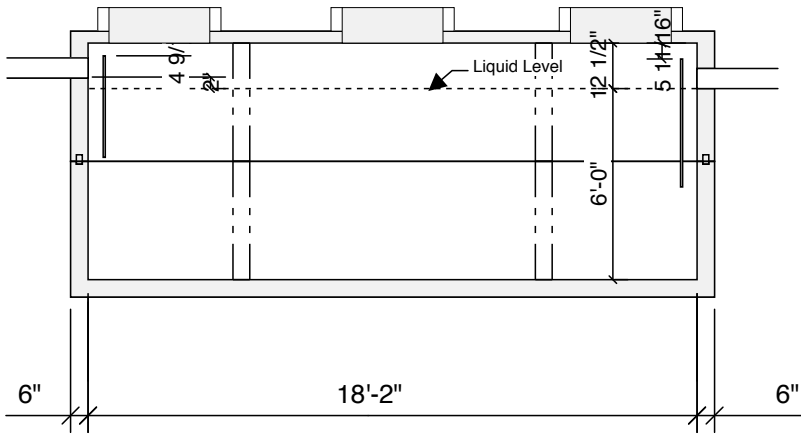

Section A-A

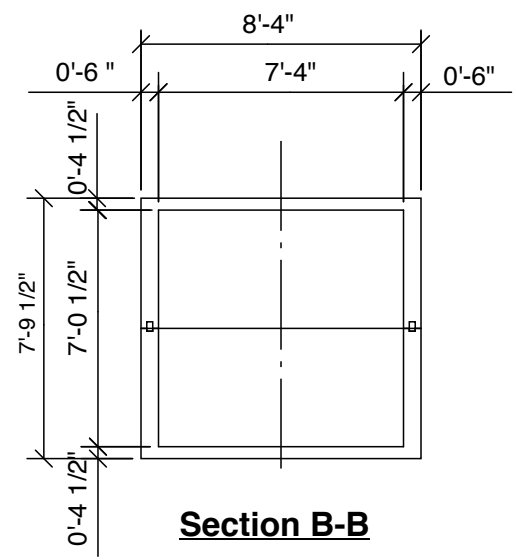

Section B-B

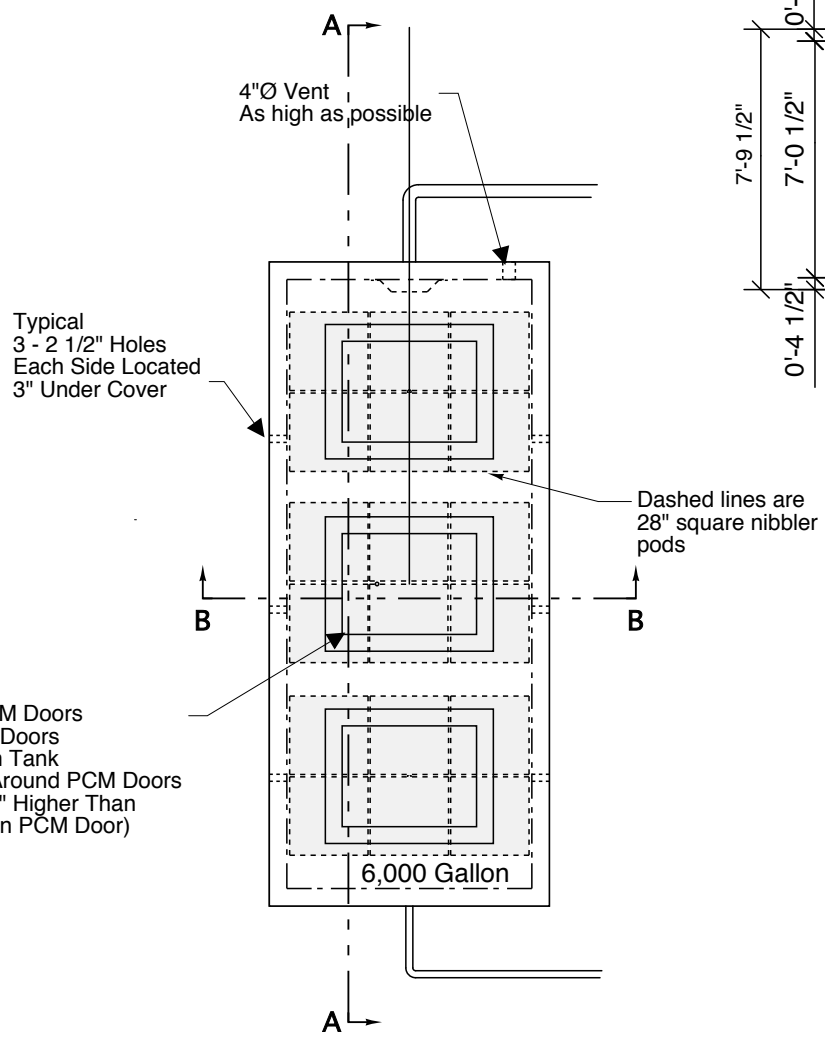

Typical
3 - 2 1/2" Holes
Each Side Located
3" Under Cover

3 - 36" x 48" PCM Doors
or Nibbler Plate Doors
4" Curb Cast On Tank
4" Cap Placed Around PCM Doors
Top of Door is 8" Higher Than
Top Of Cover (on PCM Door)

Specification -5,000 PSI Concrete
Joint Sealer - EZ-Stick
Water Proofing - Optional
Rubber Boots - 4" or 6" PRESS SEAL
Bedding - Provide 4" stone bedding under tank
Provide granular backfill
Tank Weight - 44,000 Pounds Total (22,000 per half)
Meets ASTM 913 and 1227

Crest Precast, Inc.
La Crescent, MN & Barneveld, WI
800-658-9045

Scale	Drawn By: KGT
Date	Revision
Project: 6000 Gallon Nibbler Tank	
Contractor:	Drawing Number: MODEL 6000N-18